All the Things you are
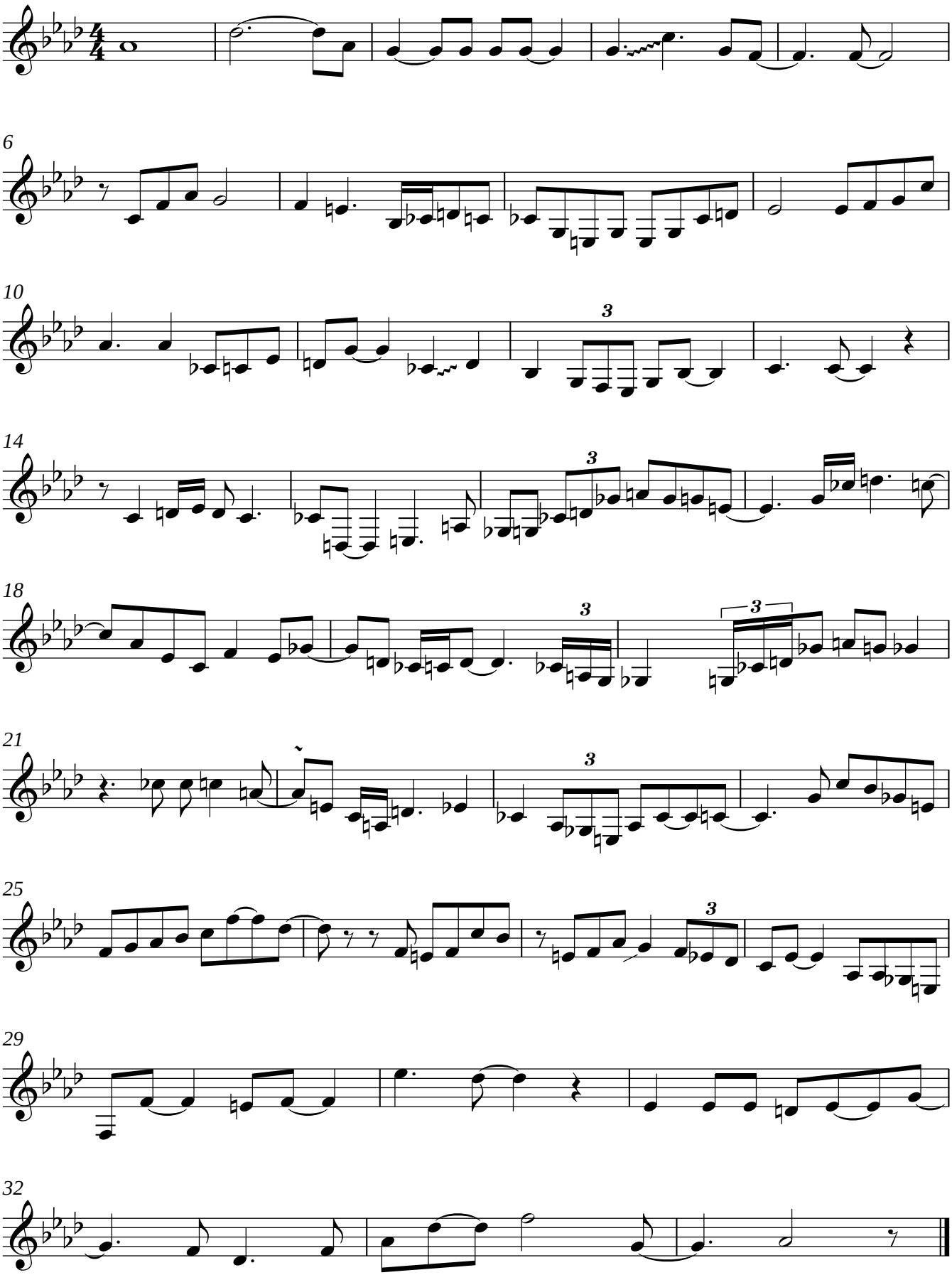
Johan H i Øvningslokalen