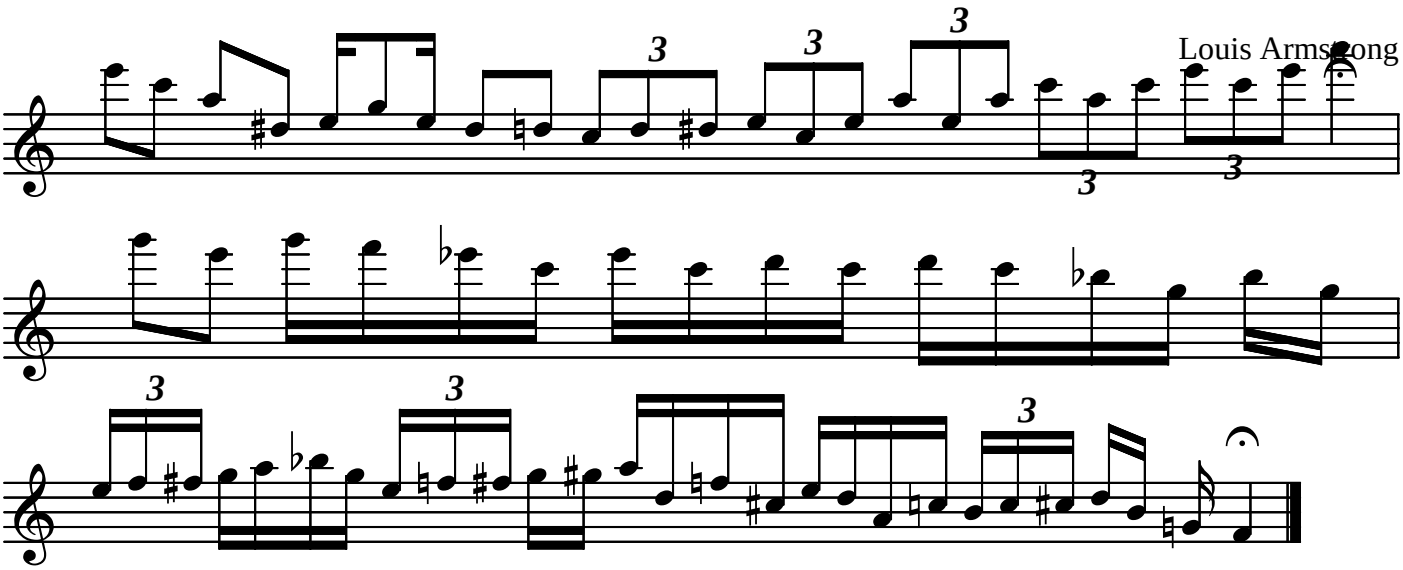West End Blues (Intro)